# R8977 JUNGHEINRICH ERC 212 115-430DZ - Gerbeur

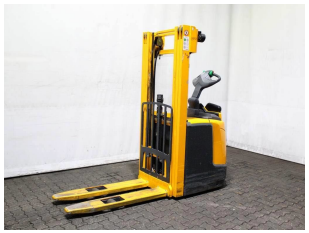

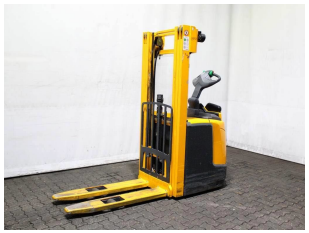
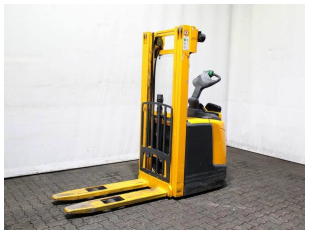
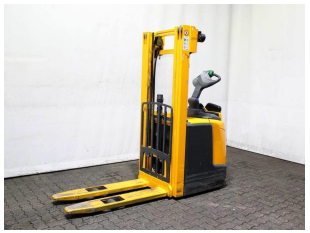
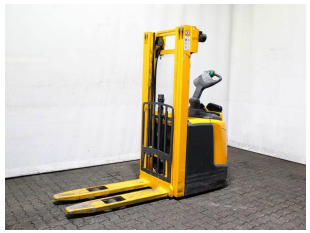

| | | | |
|---|---|---|---|
| Numéro d'identification: | R8977 | Année: | 2014 |
| Fabricant: | JUNGHEINRICH | Levée libre: | 1400 mm |
| Mât: | Triplex (3F430) | Propulsion: | Eléctrique |
| Type: | ERC 212 115-430DZ | Fourches: | 1150 mm |
| Hauteur mât baissé: | 1910 mm | État: | moyen |
| Capacité: | 1200 kg | Heures: | 3902 |
| Hauteur d'élévation: | 4300 mm | Remarque: | B,L,LSG,4x BA |
| : | | | |