RICHTER GABELSTAPLER

# P5635 HYSTER H 4.00 XMS-6 - Chariot élévateur frontal

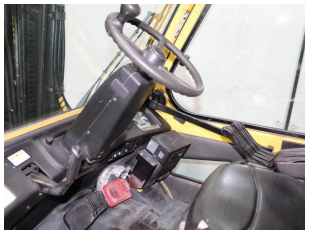
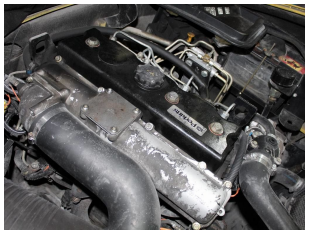
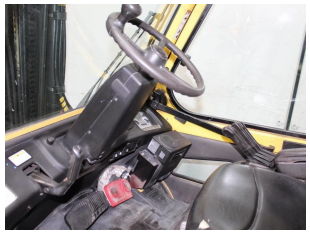
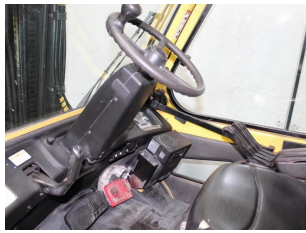

| | | | |
|---|---|---|---|
| Numéro d'identification: | P5635 | Année: | 2002 |
| Fabricant: | HYSTER | Levée libre: | 1480 mm |
| Mât: | Triplex (3F525) | Propulsion: | Diesel |
| Type: | H 4.00 XMS-6 | Fourches: | 2000 mm |
| Hauteur mât baissé: | 2450 mm | État: | moyen |
| Capacité: | 4000 kg | Heures: | 15333 |
| Hauteur d'élévation: | 5250 mm | Remarque: | DZH,,ZVG+SS,Kab,H,1-P,6x SE |
| : | | | |